Humanized PD-1 Mouse

Strain Name: C57BL/6-*Pdcd1* $^{em1(hPDCD1)/Smoc}$ Strain Background: C57BL/6 Cat. No. : IT-HU-00015

Programmed cell death protein 1, also known as PD-1 or CD279, is a cell surface receptor on activated T cells. PD-1 is an important immune checkpoint molecule that negatively modulates T cell responses upon the binding of its ligand, PD-L1. Increasing evidence indicates that the PD-L1 expression on the surface of tumor cells is up-regulated in tumor micro-environment. The binding of PD-L1 to PD-1 on activated T cells results in an apoptosis or immune disability of tumor antigen-specific T cells, thereby suppressing anti-tumor immune responses. The blockade of PD-L1 binding to PD-1 reverses T cell exhaustion and thus strengthens anti-tumor activity, which has become a classic method for enabling tumor immunotherapy.

Construction strategy

On the C57BL/6 background, the full-length coding sequence of human PDCD-1 gene was placed immediately downstream of the start codon of the mouse endogenous Pdcd1, followed by a poly(A) element. This guarantees an exclusive expression of human PD-1 in the humanized PD-1 mice.

Validation data

- Data from flow cytometry (FACS) analysis

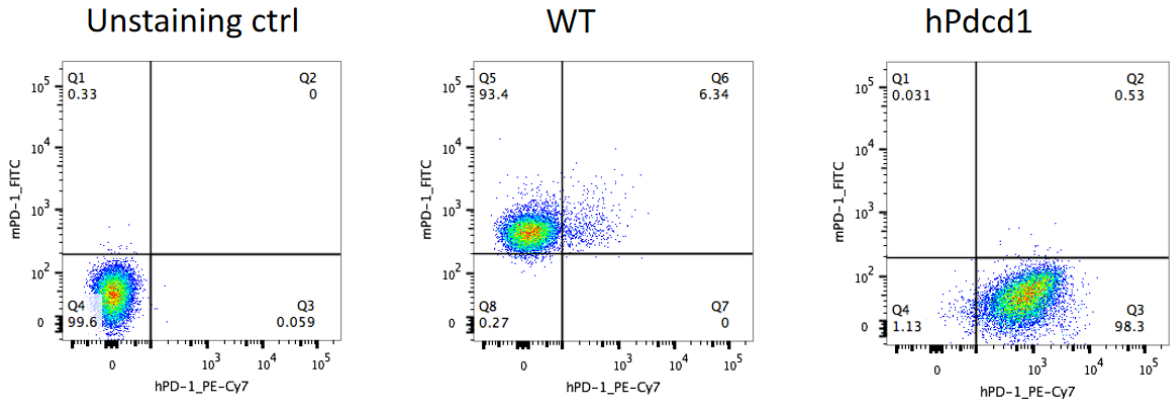

Figure 1. Expression of PD-1 in the activated spleen lymphocytes of humanized PD-1 Homozygous mice is detected by FACS.

- In vivo validation in a MC38 tumor-bearing model of humanized PD-1 mice

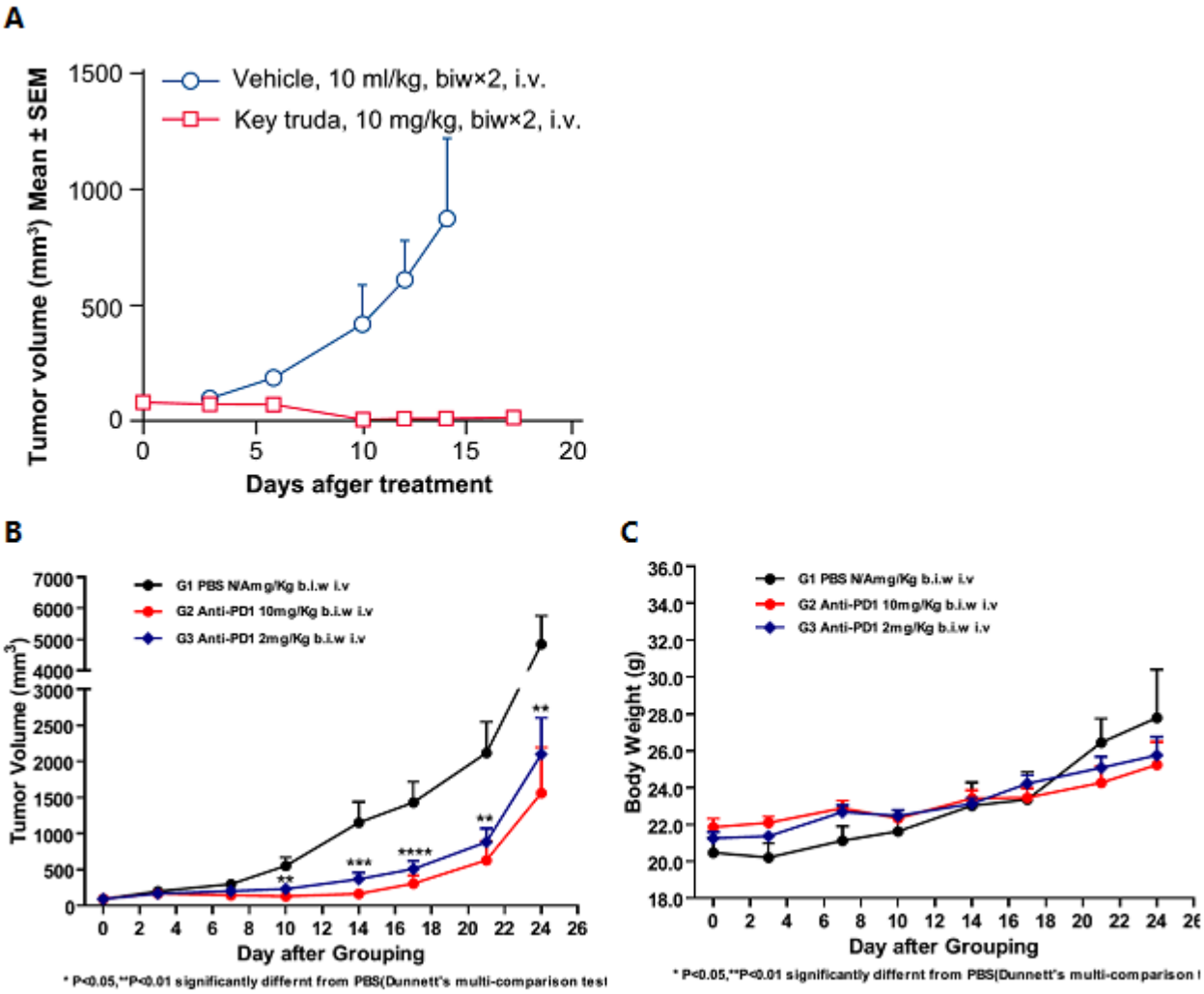

Figure 2. In vivo anti-tumor effect of an anti-human PD-1 antibody in a humanized mouse model of PD-1. Anti-human-PD-1 drugs significantly inhibited the growth of MC38 tumors in PD-1 mice, demonstrating that the humanized PD-1 mice can be used to assess the anti-human PD-1 antibody.

A. Mean volume ± SEM of tumor tissues (completed in cooperation with Genscript).

In vivo validation of anti-tumor efficacy in a MC38 tumor-bearing model of humanized PD-1 mice. Homozygous humanized PD-1 mice were inoculated with MC38 colon cancer cells. After the tumors grew to 100 mm3, the animals were randomly assigned into a control group and a treatment group (n=8). The drug was given twice a week for a total of 4 administrations. The results showed that Keytruda, a drug targeting human PD-1, exerted a very significant anti-tumor effect ($p<0.001$), demonstrating that the humanized PD-1 mice are a good in vivo model for validating the efficacy of antibodies targeting human PD-1.

B. Mean volume ± SEM of tumor tissues. C. Mean body weight ± SEM of mice (data were obtained in cooperation with PharmaLegacy).

In vivo dose validation of anti-tumor efficacy in a MC38 tumor-bearing model of humanized PD-1 mice. Homozygous humanized PD-1 mice were inoculated with MC38 colon cancer cells. After the tumors grew to about 90 mm3, the animals were randomly assigned into a control group and a treatment group (n=9). The results showed that the antibodies targeting human PD-1 showed a very significant antitumor effect ($p<0.001$), and such antitumor effect is dose-dependent.

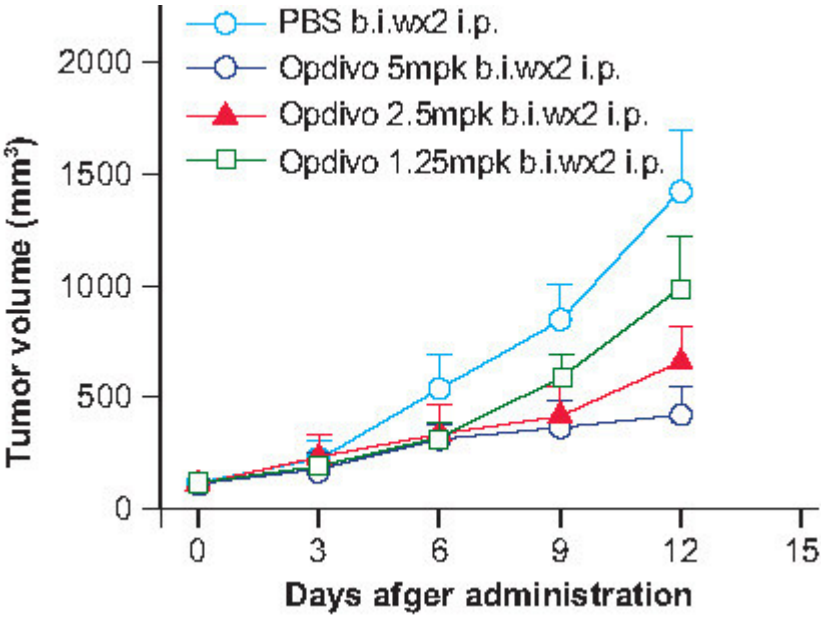

Figure 3. In vivo dose validation in a MC38 tumor-bearing model of humanized PD-1 mice. Homozygous humanized PD-1 mice were inoculated with MC38 colon cancer cells. After the tumors grew to 100 mm3, the animals were randomly assigned into a control group and a treatment group (n=8). The drug was given twice a week for a total of 4 administrations.

Case Study

As one of the first five anti-PD-1 drugs with BLAs accepted by CFDA, Sintilimab has shown potent T cell stimulating activity and significant anti-tumor efficacy. (read more)

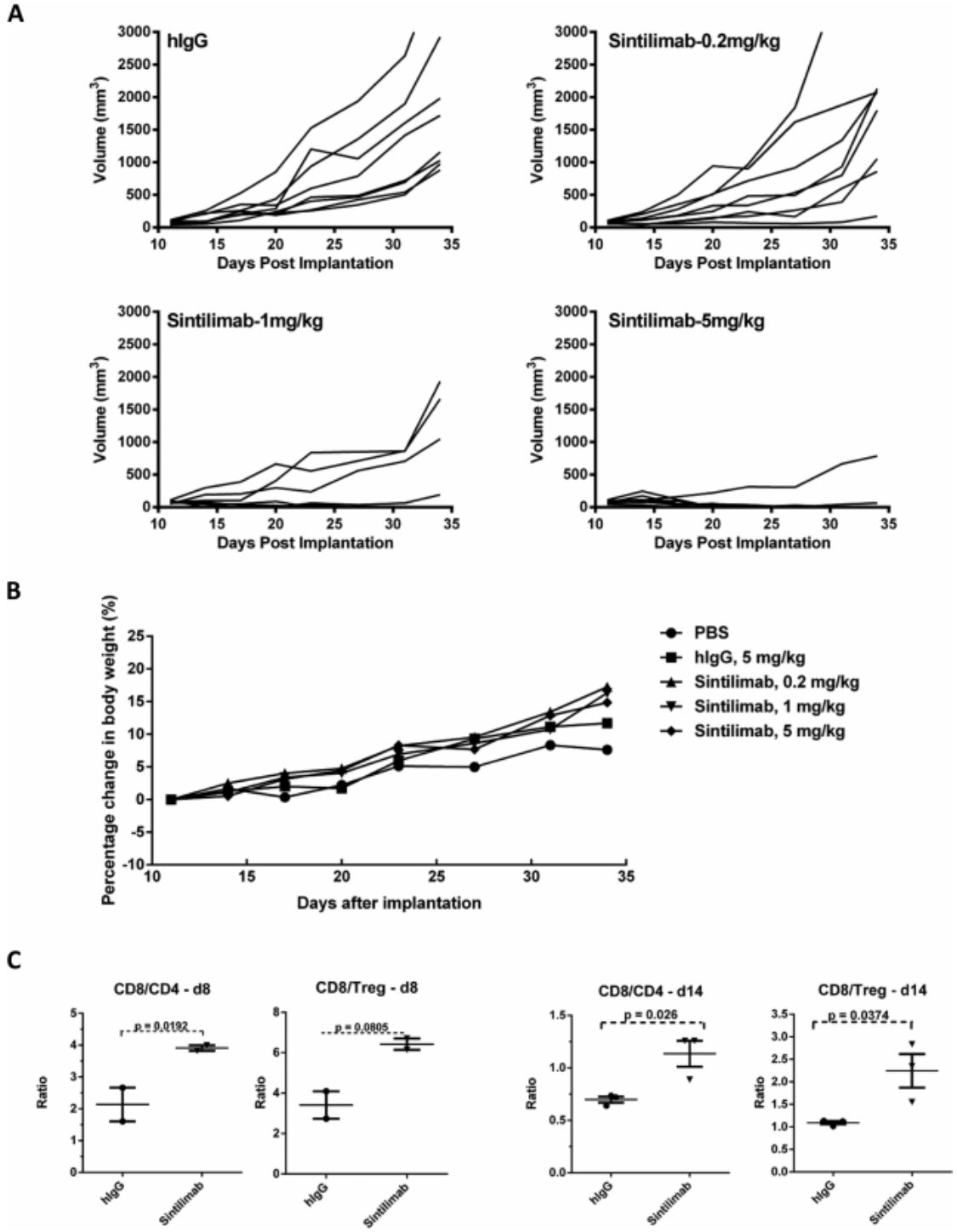

Figure 4. In vivo hPD-1 knock-in mouse model to test anti-tumor efficacy of Sintilimab. (A) Tumor growth inhibition (TGI) of MC38 tumors in hPD-1 knock-in mice of individual animals treated with different doses of Sintilimab. (B) Effect of Sintilimab on percentage changes in mouse body weight(mean). (C) Changes in ratios of tumor infiltrating CD4+, CD8+ and Treg cells. For d8: IgG (n = 2); Sintilimab (n = 2). For d14, n = 3 for all groups. P values were calculated using a two-tailed t-test method.

Name: BALB/c-*Pdcd1* $^{em1(hPDCD1)Smoc}$ Strain Background: BALB/c Cat. NO. : IT-HU-190079

Construction strategy

The BALB/c-Pdcd1 $^{em1(hPDCD1)Smoc}$ (abbreviated as BALB/c-hPD1) mouse genetic stock was developed by first crossing BALB/c females with B6-hPD1 males.

Validation data

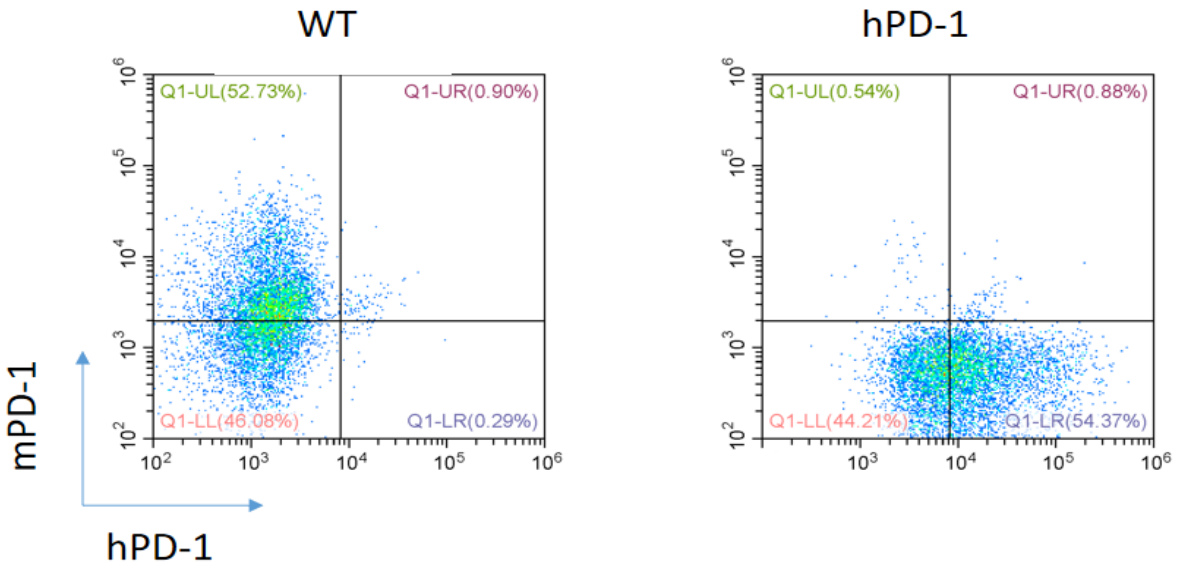

Figure 1. Expression of PD-1 in the activated spleen lymphocytes of homozygous humanized PD-1 BALB/c KI mice is detected by FACS.

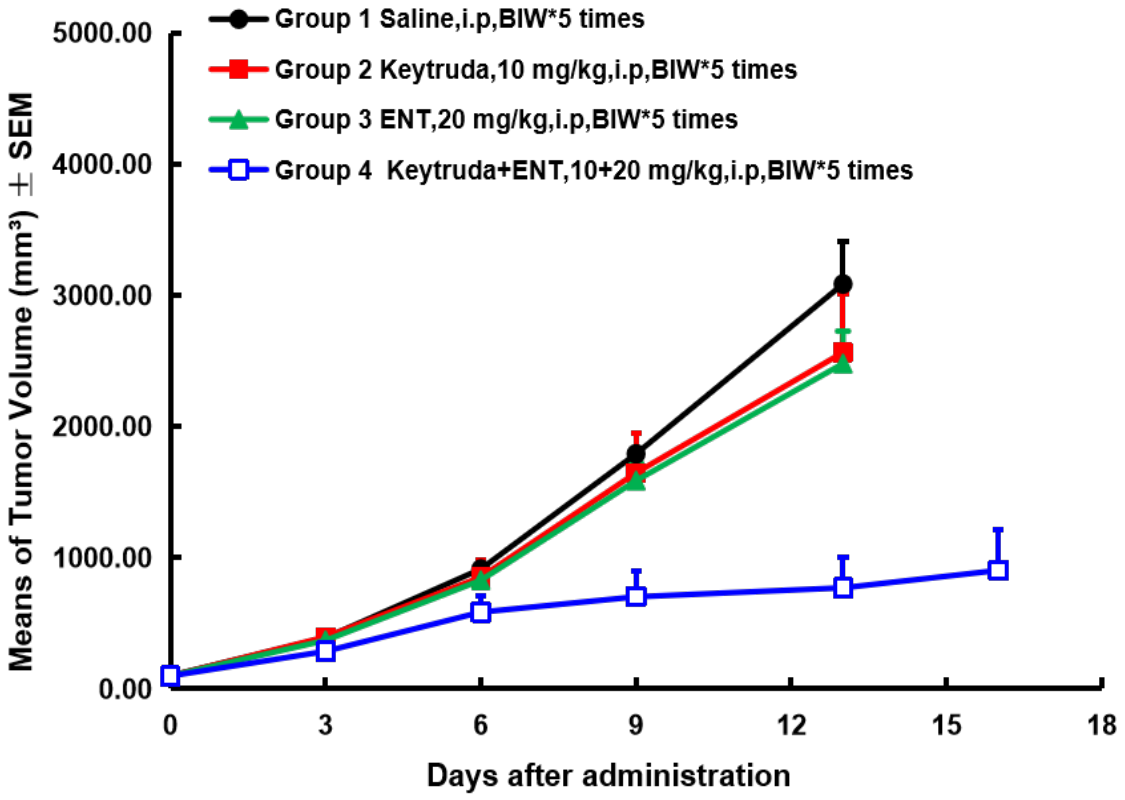

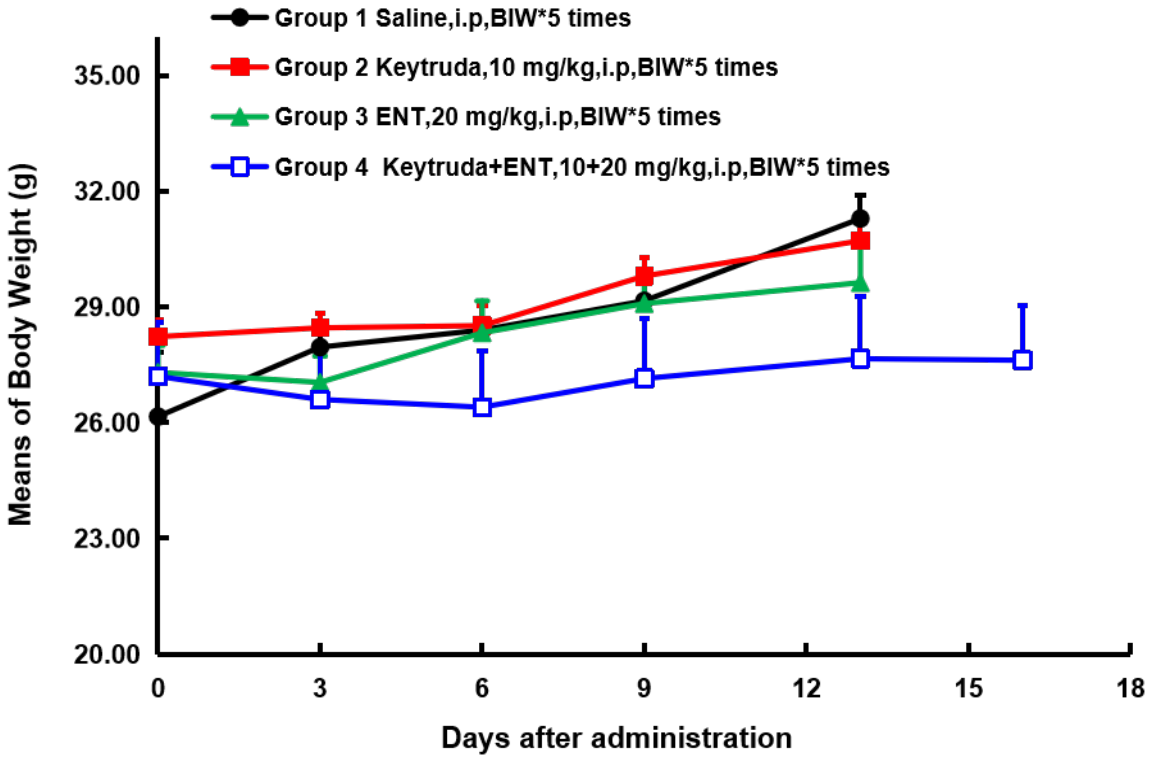

Figure 2. In vivo validation of homozygous BALB/c-hPD1 mice. The homozygous BALB/c-hPD1 mice were inoculated with CT26 cells, and randomly assigned to different groups (n=7) when the tumor grew to a volume of 100 mm3. A combinatorial treatment of anti-hPD1 antibody Keytruda and entinostat (ENT; a class I HDAC inhibitor) demonstrated a noticeable efficacy improvement compared to the same dose of single agent (A) without affecting the animal body weight (B).

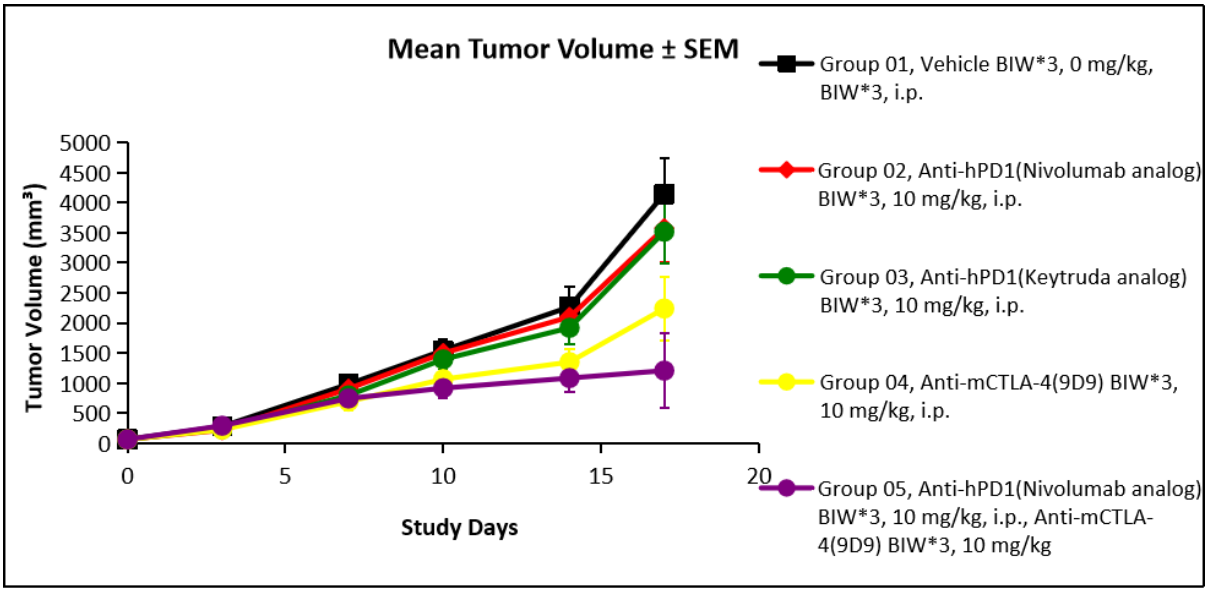

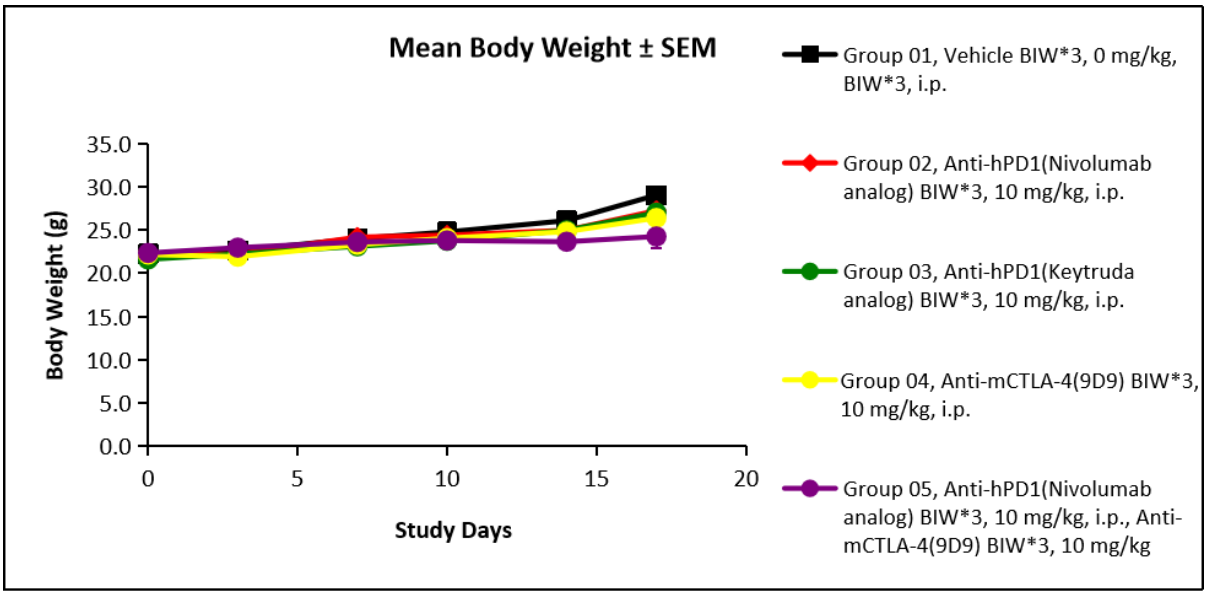

Figure 3. In vivo validation of homozygous BALB/c-hPD1 mice. The homozygous BALB/c-hPD1 mice were inoculated with CT26 cells, and randomly assigned to different groups (n=6) when the tumor grew to a volume of 65 mm^3. A combinatorial treatment of anti-hPD1 antibody Opdivo and anti-mCTLA antibody demonstrated a noticeable efficacy improvement compared to the same dose of single agent (A) without affecting the animal body weight (B). (In collaboration with Crownbio)

Immune Checkpoint Humanized Mouse Models

Being recognized as a top scientific breakthrough in 2013, cancer immunotherapy is predicted to be one of the most promising research areas for improving patient outcomes. Although many immunotherapy breakthroughs may still lie ahead, important clinical advances have been made in the past few years for some of the deadliest cancers, reaffirming the potential of immunotherapy for many types of patients.

However, it is worth noting that drug candidates developed to interfere with human proteins may not comparably interact with their murine counterparts. It is therefore critical to develop humanized mouse models to enable in vivo efficacy evaluation of cancer immunotherapies.

Immune Checkpoint Humanized Mouse Models available at ingenious targeting laboratory

4-1BB
CD40
CD47
CD73 (NT5E)
CTLA4 (C57BL/6)
CTLA4 (BALB/c)
KDR
LAG3
OX40
OX40/CTLA4
PD-1 (C57BL/6)
PD-1 (BALB/c)
PD-1/4-1BB
PD-1/CD40
PD-1/CTLA4
PD-1/LAG3
PD-1/OX40
PD-1/PD-L1
PD-1/TIGIT
PD-1/TIM3
PD-L1
PD-L1/CTLA4
PD-L1/LAG3
PD-L1/OX40
PD-L1/TIGIT
SIRPA
SIRPA/CD47
TIGIT
TIM3 (C57BL/6)
TIM3 (BALB/c)
TNFRSF1B
And more to come!

To get to know more about these models, visit our website **www.genetargeting.com**
or contact our scientific experts at **inquiry@genetargeting.com**

About ingenious targeting laboratory

ingenious targeting laboratory (**ingenious**) has been a leading global provider of custom genetically modified mouse, rat, and rabbit models for over 20 years. As one of the very first mouse gene targeting companies, our trusted service is built on two decades' worth of successful animal model creation for investigators, organizations, and companies worldwide. Our models have been published in hundreds of journals including *Science*, *Nature*, and *Cell*, making us one of the most validated and respected production companies in the industry. We are excited to add catalog mouse models to our service repertoire by means of our collaboration with Shanghai Model Organisms Center (SMOC).

ingenious targeting laboratory

2200 Smithtown Ave, Ronkonkoma, NY 11779

www.genetargeting.com • inquiry@genetargeting.com